

Previous Survey

PART OF SECTION 9, T. 16 N., R. 20 E., W.M.

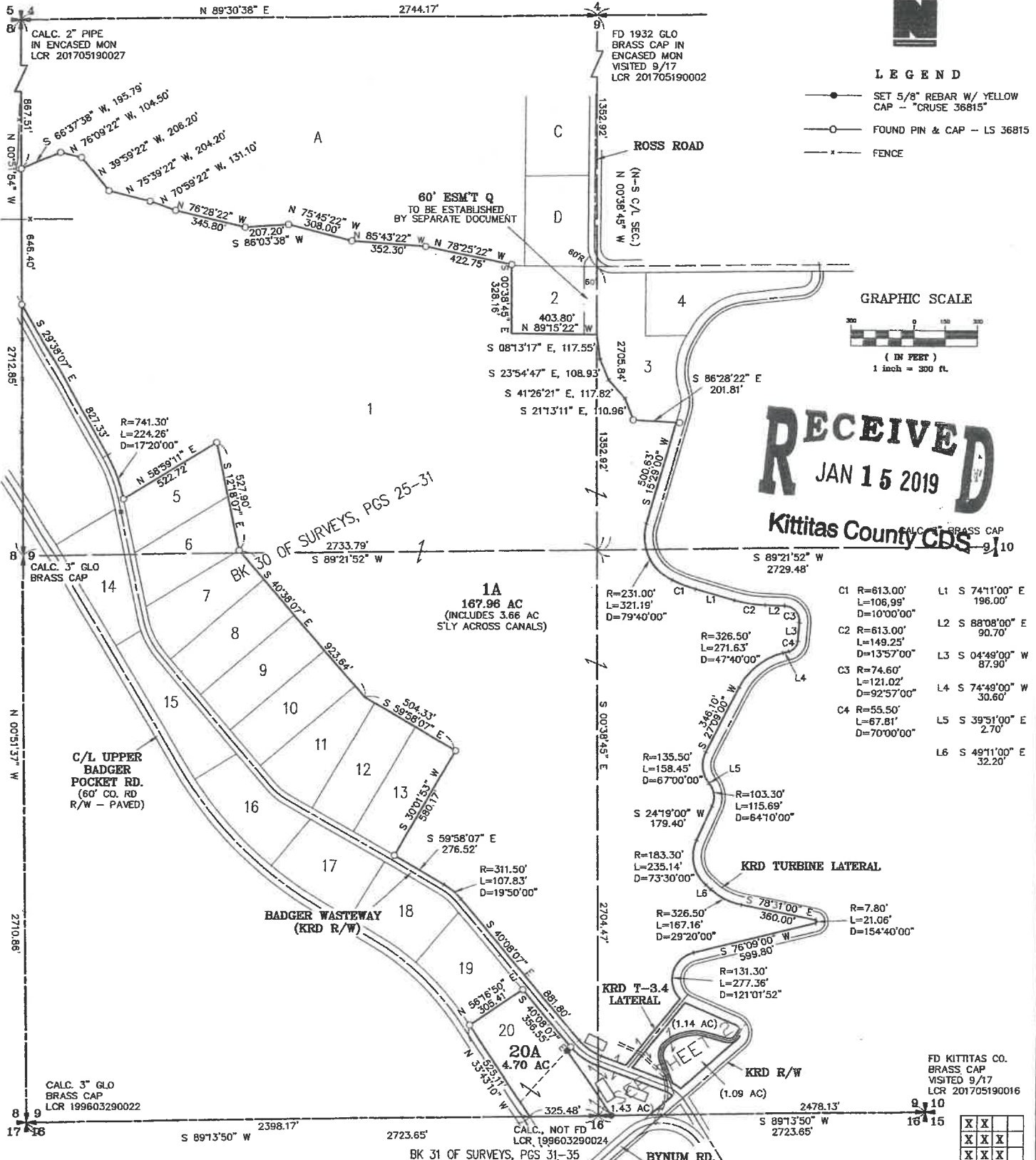

RECEIVED
 JAN 15 2019
 Kittitas County Auditor

- C1 R=613.00' L=106.99' D=10'00"00"
- C2 R=613.00' L=149.25' D=13'57"00"
- C3 R=74.60' L=121.02' D=92'57"00"
- C4 R=55.50' L=67.81' D=70'00"00"
- L1 S 74°11'00" E 196.00'
- L2 S 88°08'00" E 90.70'
- L3 S 04°49'00" W 87.90'
- L4 S 74°49'00" W 30.60'
- L5 S 39°51'00" E 2.70'
- L6 S 48°11'00" E 32.20'

SHEET 1 OF 2

AUDITOR'S CERTIFICATE 201712110030
 Filed for record this 11TH day of DECEMBER, 2017, at 1:56 P.M., in Book 41 of Surveys at page(s) 71 at the request of Cruse & Associates.
 JERALD V. PETTIT BY: [Signature] Deputy
 KITTITAS COUNTY AUDITOR

SURVEYOR'S CERTIFICATE
 This map correctly represents a survey made by me or under my direction in conformance with the requirements of the Survey Recording Act at the request of CARL JENSVOLD in SEPTEMBER of 2017.
 [Signature] CHRISTOPHER C. CRUSE
 Christopher C. Cruse
 Professional Land Surveyor
 DATE 12/11/2017
 License No. 36815



CRUSE & ASSOCIATES
 PROFESSIONAL LAND SURVEYORS
 217 East Fourth Street P.O. Box 959
 Ellensburg, WA 98926 (509) 962-8242
JENSVOLD PROPERTY

X	X
X	X
X	X
X	X